80,000 LB ROUTES

73,500 LB ROUTES

ALL OTHER ROUTES 65,000 LB

JUNE 2004

FOR QUESTIONS CONCERNING GROSS WEIGHT LOAD LIMITS CONTACT

WEST VIRGINIA DIVISION OF HIGHWAYS PLANNING AND RESEARCH DIVISION
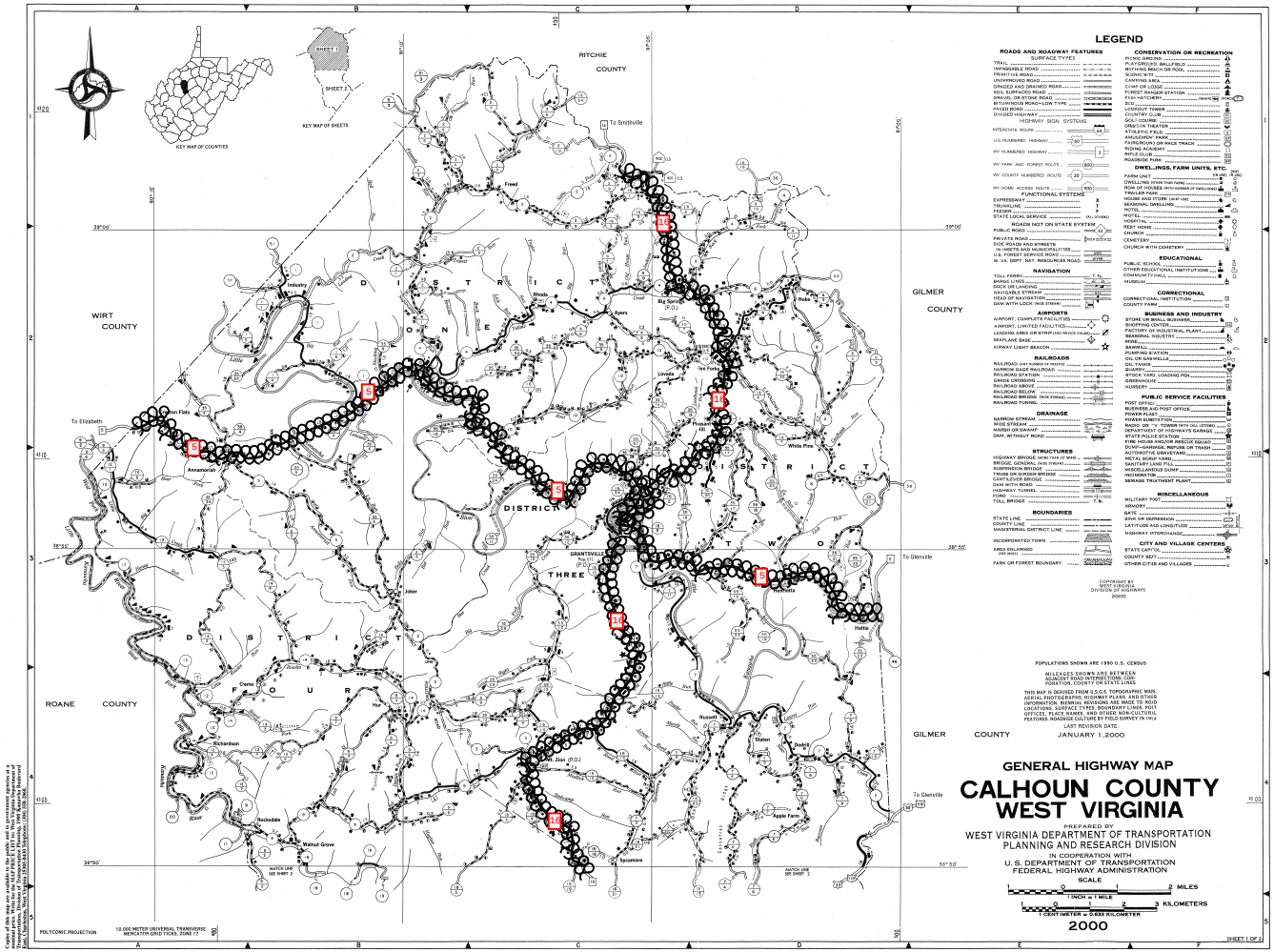
(304) 558 - 3165 OR GROSSWEIGHT@DOT.STATE.WV.US